

Survey Form

Rasco Industries, Inc.
 50 Medina Street South
 Loretto MN, 55357-9548
 Phone: 800-537-3802,
 763-479-1144
 Fax: 800-537-3602,
 763-479-1147
 www.bugblocker.com

Company: _____ P.O. Number: _____
 Phone: _____ Fax: _____
 Address: _____ City: _____
 St: _____ Zip: _____ Quantity: _____ Date Required: _____
 Prepared By: _____ Tag: _____
 Special Instructions: _____

Bug Blocker Screen or Chain-Link Security Door - Standard Lift / Dual Track

Existing torsion bar and spring

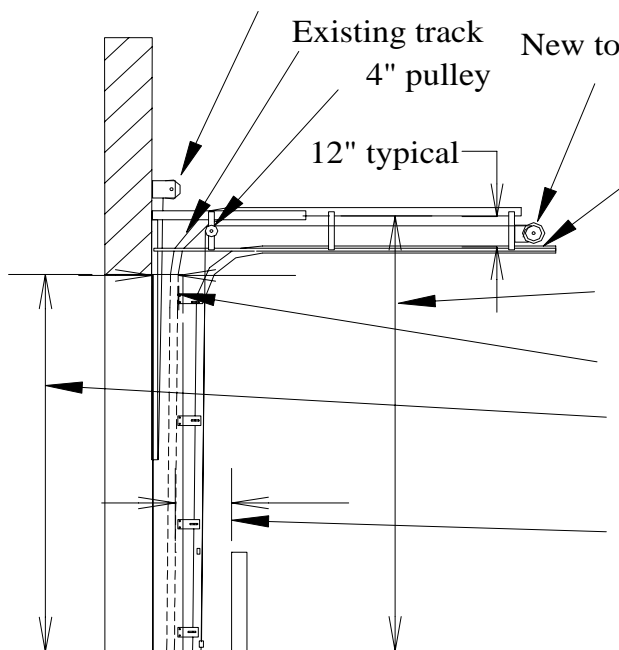

- 1) Any interference for Rasco track? Yes ___ No ___
- 2) Select option A or B
 ___ A) High lift the existing track 8 inches (best)
 ___ B) Add 12" or 24" panel to top of opening
- 3) Distance floor to existing track? ___ ft ___ in
- 4) Distance from wall to furthest part of existing track at the top of the opening? ___ in
- 5) Opening width ___ ft ___ in,
 height ___ ft ___ in
- 6) Distance from bollard to existing track? ___ in
- 7) Distance from outside to outside of existing track?
 ___ ft ___ in

Note: The Rasco door has outside pull brackets / cables.

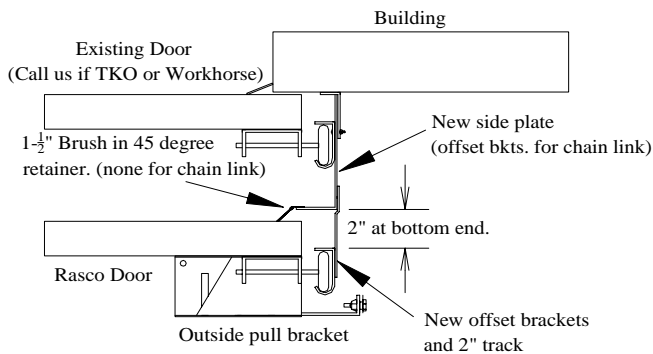

- 8) Existing door width ___ ft ___ in, height ___ ft ___ in
- 9) Does the existing lower track need replacing?
 No ___ 2" track ___ 3" track ___ height ___ in
- 10) Is the Rasco door to be motorized? Yes ___ No ___
- 11) Mesh size?
 12 mesh stainless ___ 30 mesh stainless ___
 Chain link 11 gauge galvanized ___

Notes: A torsion bar support is required on all doors 10' or wider and a solid shaft if 12' or wider. Dual track cannot be used if existing door has outside pull cables.